

PRIMARY SCHOOL PATHWAY FOR ABSENCE (First day response)

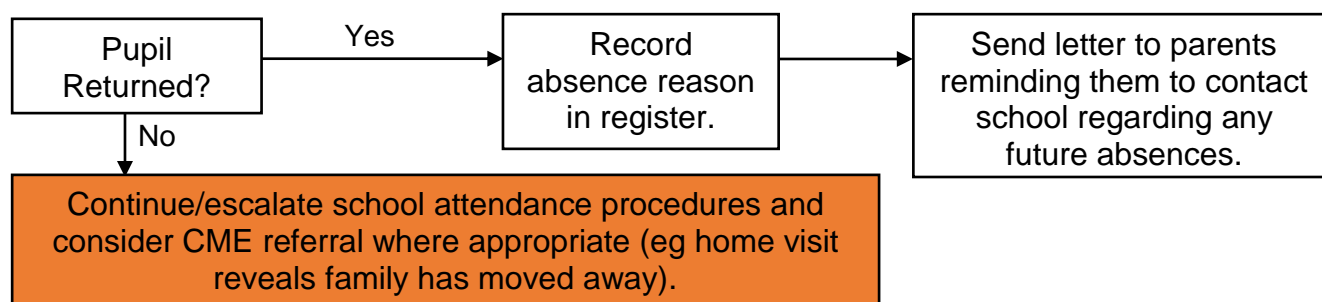
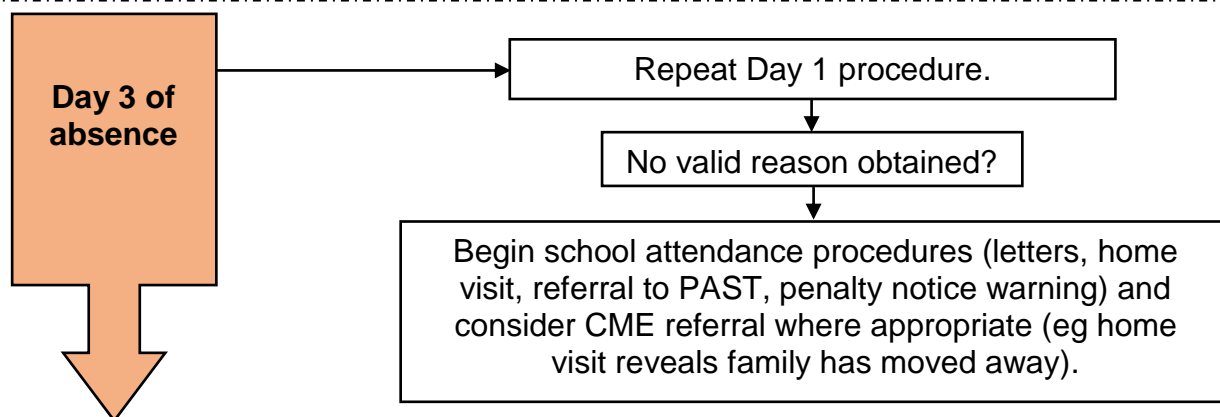
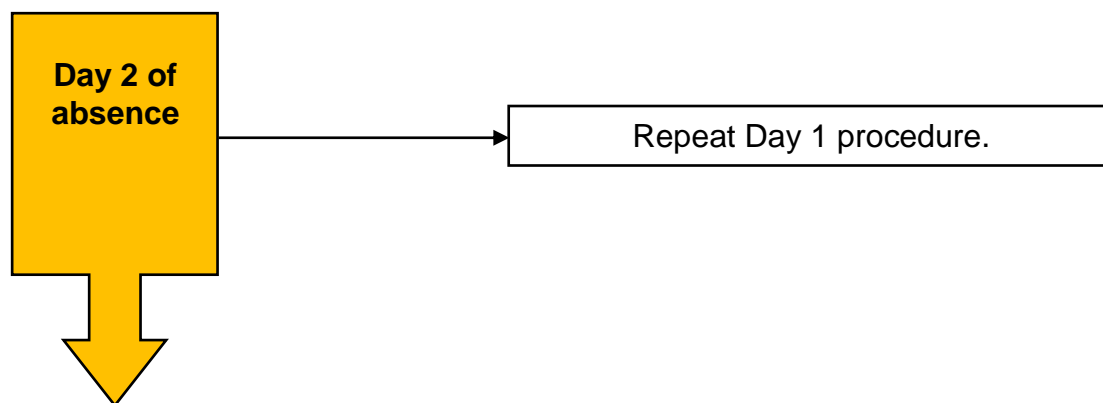
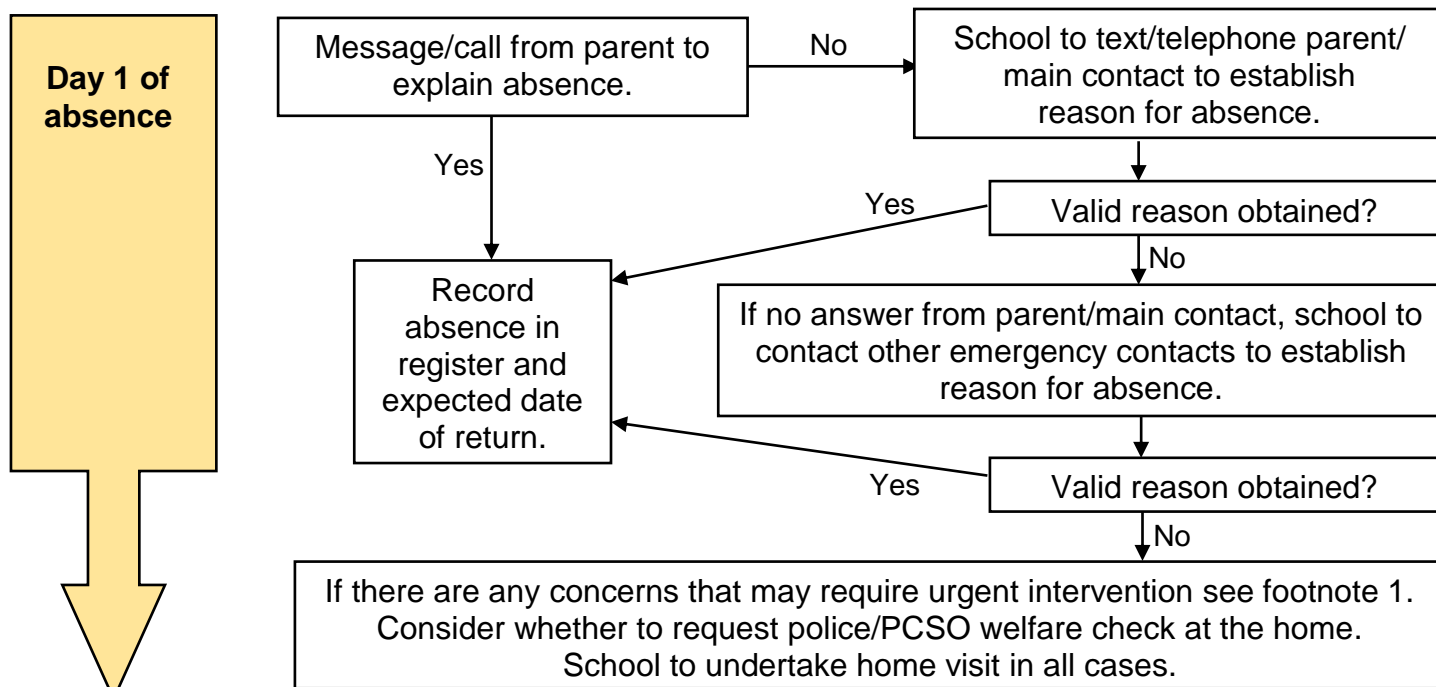

¹In some instances, more urgent notification to the local authority may be appropriate if contact with parents/carers is problematic, eg:

- Children Looked After – schools should notify the CLAS Service Manager.
- Children subject to a Child Protection plan – schools should notify the named social worker.
- Children in situations of known domestic violence – schools should consider whether safeguarding/child protection procedures should be followed.